





Celebrate the European Day of Languages with us!

Prof. Coordonatori
Simona Bodescu &
Catalina Cimpoeru



Liceul Teoretic „Gheorghe Lazăr" din Avrig, clasele a X-a A și a XII-a A

2026: Languages unite!



Bonjour!
Hello!
Hallo!
Hola!
Ciao!
Привет!
Bună!

Une langue pour dire bonjour,
une autre pour dire amitié,
une autre pour rêver, rire, découvrir…
Une langue ouvre une porte.
Plusieurs langues ouvrent le monde.

🇫🇷 *Parlons, partageons, découvrons…*
🇪🇺 *Different languages, one Europe.*

Les langues nous rapprochent, les langues nous rassemblent,

LES LANGUES UNISSENT.



When have you most wished that you spoke or understood a foreign language?

ADD YOUR COMMENT IN A TEXT BOX! INCLUDE YOUR NAME AND CLASS

when i went to spain :)
daria j

When I visited Spain- Larisa Bogde, senior year

When I hear foreigners and don't know what they're talking about.
Bordeianu Cristina

"When I needed directions" -G.P. XII

When i was visiting Italy and fell in love with their culture- Karla Menning, senior year

When i meet new people-Paul C

When i visit other countries - Cârțău Ana XII A

when I go to work and i can't understand tourists:))-Stanciu Andreea

When I visited Greek
Sergiu G XII A

I consider very important to understand and speak foreign languages especially when I visit other countries. -Denisa pal

When i went to egypt
C Paul 12A

when i met a french person - Robert Talvan

when i'm watching a movie - alexia maxim cls 12 A

When I play video games - Iancu Filip a XII -a A

When i was watching a movie and the subtitle didnt work and i couldnt understand anything R Mihai(12A)

When the person that is trying to talk to me doesn't know Englis - Matei Simona, Clasa , A



When I met a tourist while working a summer job.- Suciu Andreea XII A

when I played games on PC with people from other countries. (Negoita Andrei 12A)

When I went for football trials in Germany.
~Alex D. Clasa XII-A

When i was working and it came a group of turists- Pădurean Flavius a12-a A

when I meet new people and don't know what to say
- Flavia XI A

When have you most wished that you spoke or understood a foreign language?

ADD YOUR COMMENT IN A TEXT BOX! INCLUDE YOUR NAME AND CLASS

I really wish I could speak Italian better because I love the language.
Ștefania Teșcut XII A

Nume:Julei Casiana
Clasa:XII A
When asking for directions or speaking with local people.

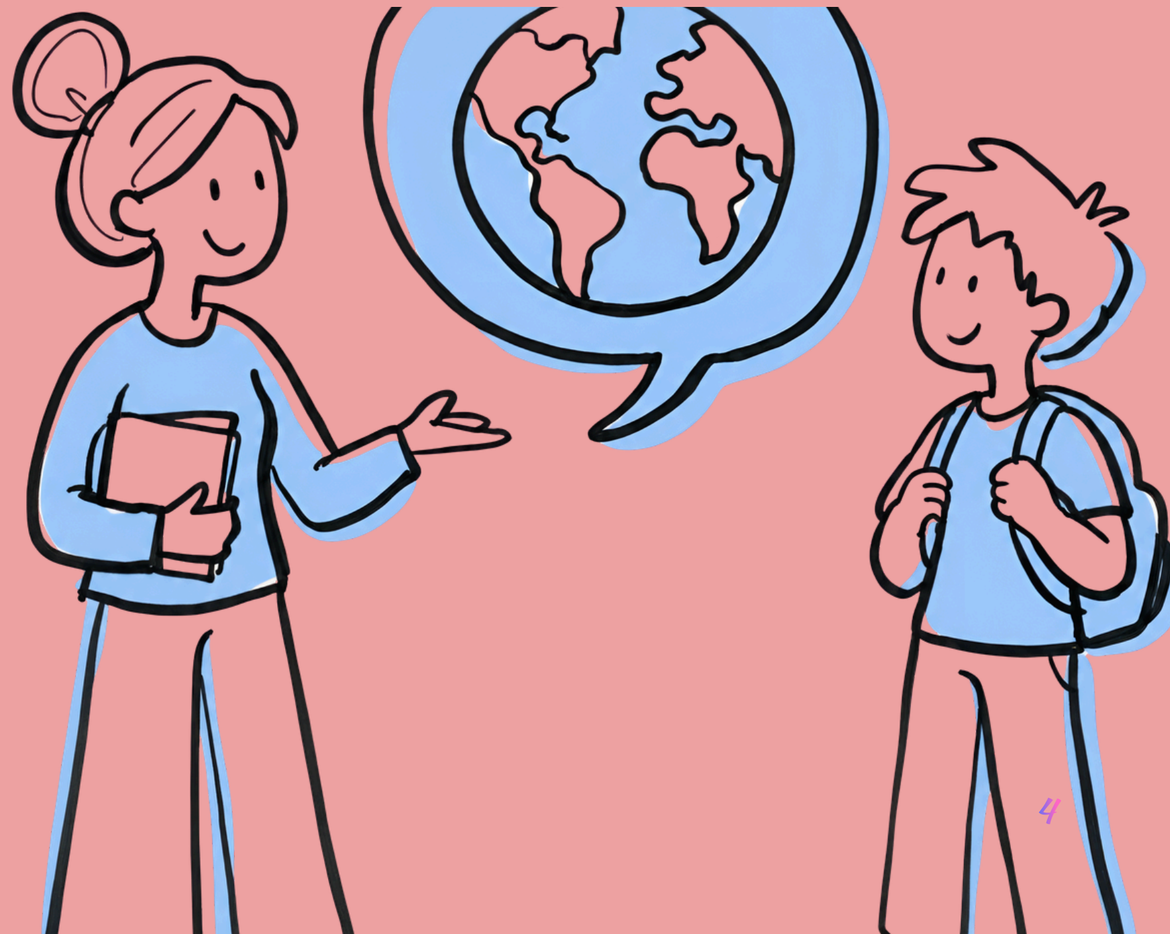

Quand j'utilise une langue étrangère, je peux en avoir besoin à l'école, au magasin ou quand je voyage dans un autre pays.
Opreapopa Denis

When I play CS2
(Marian 12A)

🎵 LES LANGUES EN CHANSON 🎵

À vous de jouer !

Choisissez une chanson dans une langue européenne de votre choix.

🇫🇷🇬🇧🇪🇸🇮🇹🇩🇪🇵🇹🇷🇴🇬🇷...

🎶 Ajoutez le titre de la chanson et indiquez la langue dans laquelle elle est chantée.

💬

Cinderella - Mac Miller
Menning Karla, senior year

"I am Iron Man - Black Sabbath" - G.P XII

🇫🇷Indila-Dernière danse (Marian 12 A)

În lipsa mea - Smiley
P Călin 12A

El Alfa - 4K
Flavia XII A

Hai, zana mea
Sorinel Pustiu
Alex D. Clasa XII-A

«
Malheureuse
ment » –
Rosalía
(Opreapopa
Denis 12A

Enrique Iglesias – Bailando ft. Descemer
Bueno, Gente De Zona 🇪🇸(Suciu Andreea XII A)

Nume:Julei Casiana
Clasa:XII A
NUEVAYoL -Bad Bunny 🇪🇸

Iubire fără interes-Ionuț Cercel
Filip Iancu Clasa aXII-a A

vinbin- wxoda (alexia maxim 12 A)

Sobrio-Maluma
Ștefania Tescuț XII A

He visto- Morad🇪🇸
Padurean Flavius
clasa a 12-a A

Fresh- Ruya (Bogde Larisa 12 A)

Voilà - Barbara Pravi🇫🇷 - Matei Simona, XII-a, A

kiling an Arab- the cure
R Mihai 12A

Δεν Ταιριάζετε Σου Λέω-Παντελής Παντελίδης
Bordeianu Cristina

Alors on danse - Stromae🇫🇷
Sofia Stoica XII-a A



A funny idiom

Adăugați o expresie / locuțiune amuzantă intr-o limbă pe care o vorbiți (Casetă text cu expresie și Numele vostru)

RO A nu avea toate țiglele pe casă (exemplu)

"A freca menta"
daria j

Bollocks
-G.P. XII

Se uită ca pisica-n calendar
~denisa pal~

„Când o zbura porcul!"
Constantinescu Paul

Πήγε για μαλλί και βγήκε κουρεμένος.🇬🇷
Bordeianu Cristina -clasa a 12-a A

A fi dus cu pluta
Stanciu Andreea

A face haz de necaz
Sergiu

A da cu stangu-n dreptul
Talvan Robert

La pièce du resistance
La sfântu' așteaptă
(Marian 12A)

"Spill the tea"
- Suciu Andreea XII A

"Can the sun explode already?"
- Matei Simona, XII-A

Nume:Julei Casiana
Clasa:XII A
"Și-a găsit nașul"

Când o zbura porcul!
Negoita Andrei 12A

Scavarsi la fossa con le proprie mani
Ștefania Tescuț XII A🇮🇹

Das ist mir völlig Wurst
Opreapopa Denis



"What the heck?!"
- Menning Karla

Dau cu bata în baltă
P Călin 12 A

ACCESS THE LINK ABOVE. Do the QUIZ. TAKE A SCREENSHOT AND ADD IT TO THIS CANVA WITH YOUR NAME INCLUDED

https://edl.ecml.at/en/Games/Language-Quiz/AreaID/4

https://linguatest.ro/

You can play the game in any of the available languages.

https://edl.ecml.at/en/Games/Language-Quiz/AreaID/4







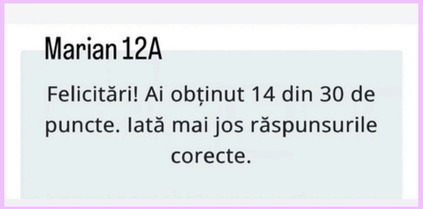















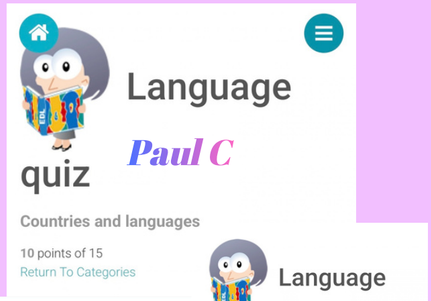





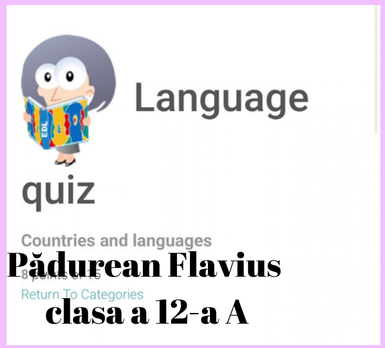







UN MOT POUR L'EUROPE”

1. Choisis un mot que tu trouves important pour l’Europe

.

2. Écris ce mot dans une langue européenne de ton choix.

3. Ajoute le nom de la langue et le drapeau du pays.

Peace 🏴
R Mihai 12A

Diversité🇫🇷
Suciu Andreea XII A

Liberte - French🇫🇷 - Matei Simona, XII, A

Nume:Julei Casiana
Clasa:XII A
Égalité🇫🇷

Libertà🇮🇹
Cârțău Ana

Αδελφότητα🇬🇷
Stoica Sofia XII-a A

Unione 🇮🇹
Ștefania Tescuț XII A

ΕΛΕΥΘΕΡΙΑ🇬🇷
Bordeianu Cristina XII- a A

EGALITE🇫🇷
Padurean Flavius
XII A

Eiffel Tower🇫🇷 alexia maxim 12 A

Sagrada Familia 🇪🇸 Larisa Bogde 12 A

Pizza 🇮🇹
Menning Karla a 12-a

Paqe-Albania
🇦🇱
Alex D. Clasa XII-A

Respektera-
Suedia🇸🇪
Iancu Filip Clasa
a XII-a A

Egalitate 🇷🇴
P Călin 12A

🇬🇧Every country tells a story✨
Marian 12A

Paix 🇫🇷 français
Flavia XII A

Camperu